

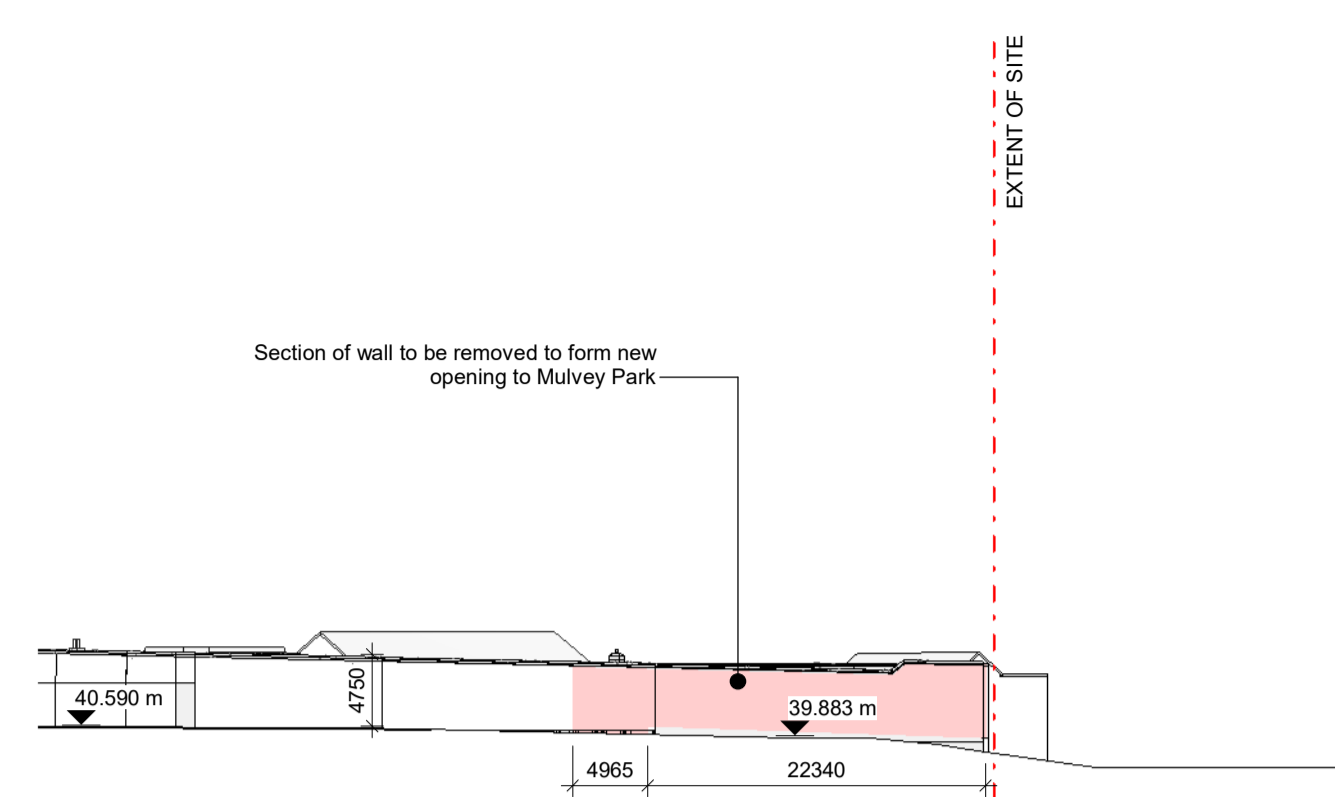

3 Boundary Wall at Dundrum Road (Existing)
1 : 500

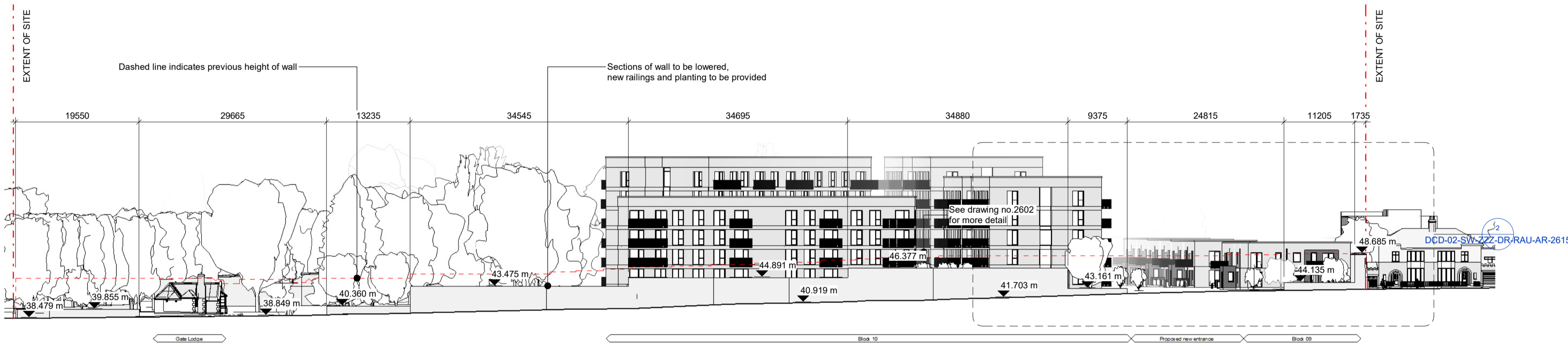

7 Boundary Wall at Mulvey Park (Existing)
1 : 500



4 Boundary Wall at Dundrum Road (Proposed)
1 : 500

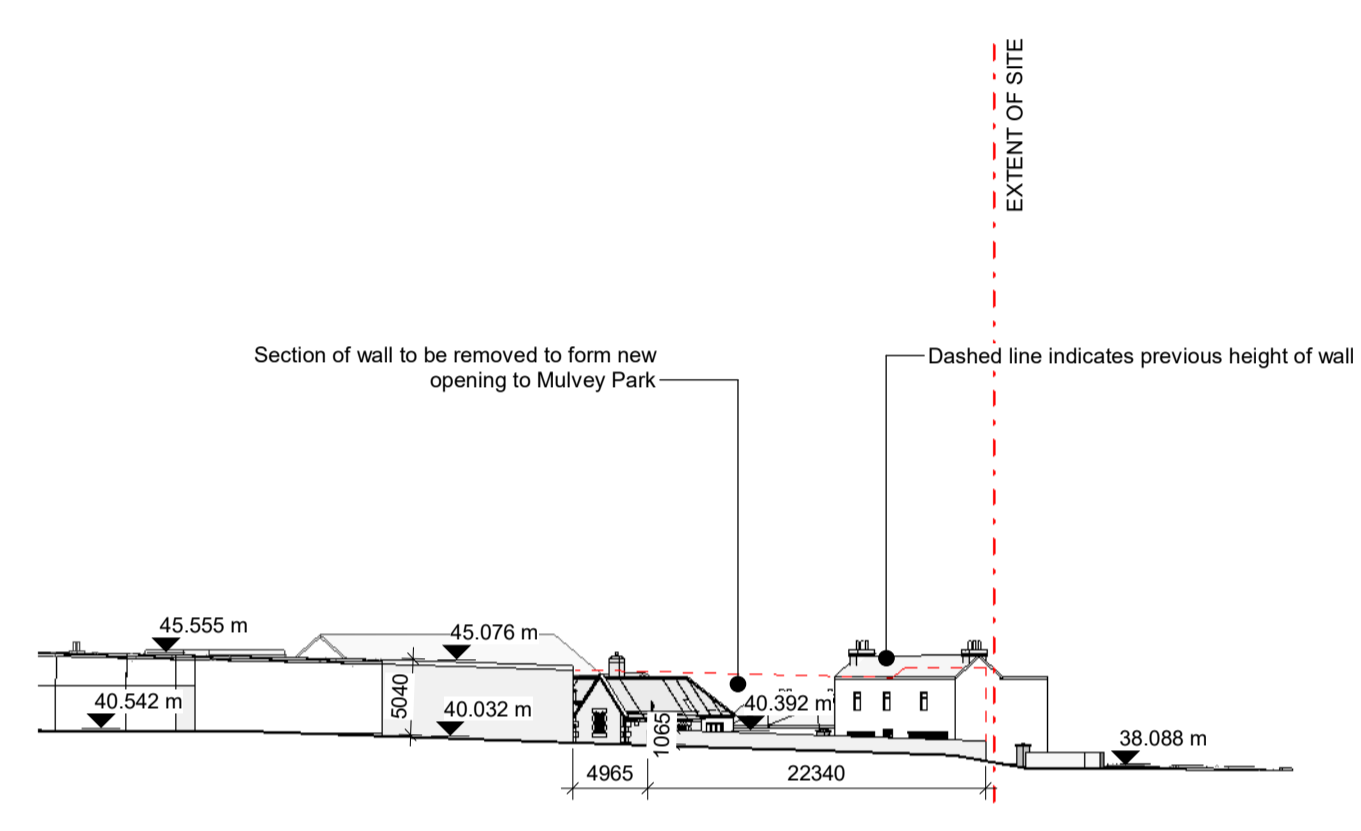

8 Boundary Wall at Mulvey Park (Proposed)
1 : 500

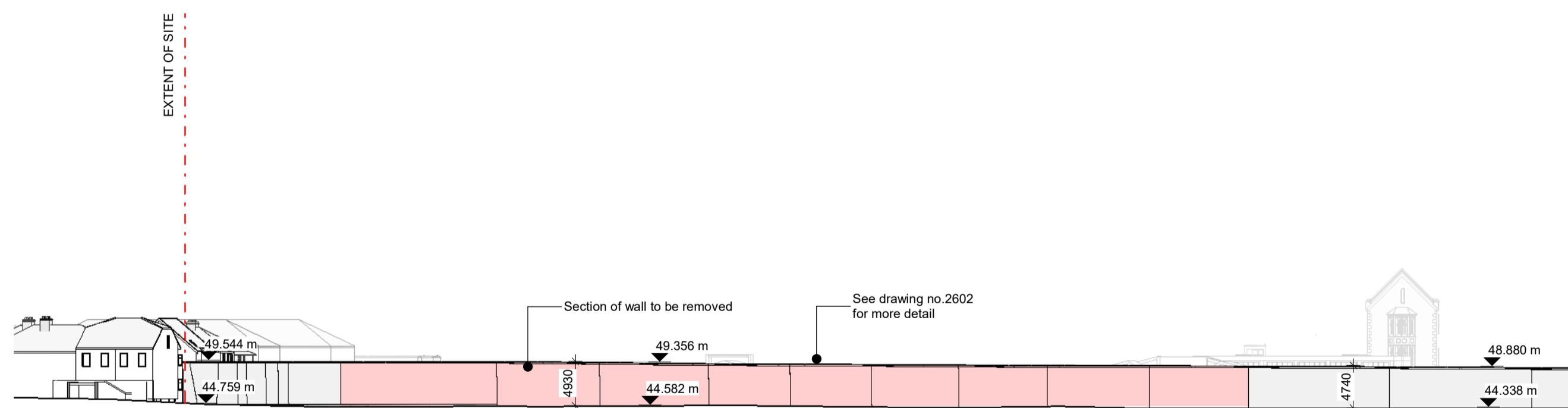

1 Boundary Wall at Rosemount Green (Existing)
1 : 500

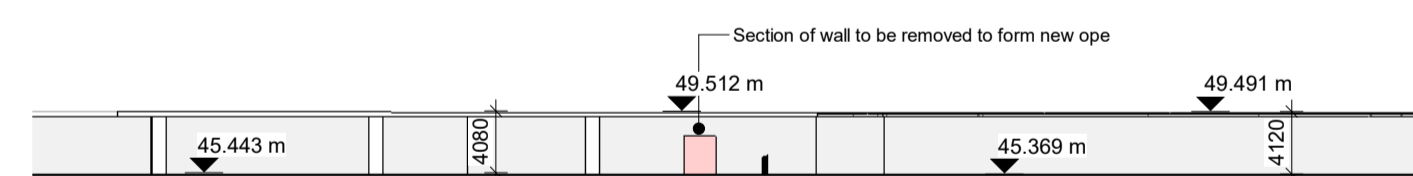

5 Boundary Wall at Annville Grove (Existing)
1 : 500



2 Boundary Wall at Rosemount Green (Proposed)
1 : 500

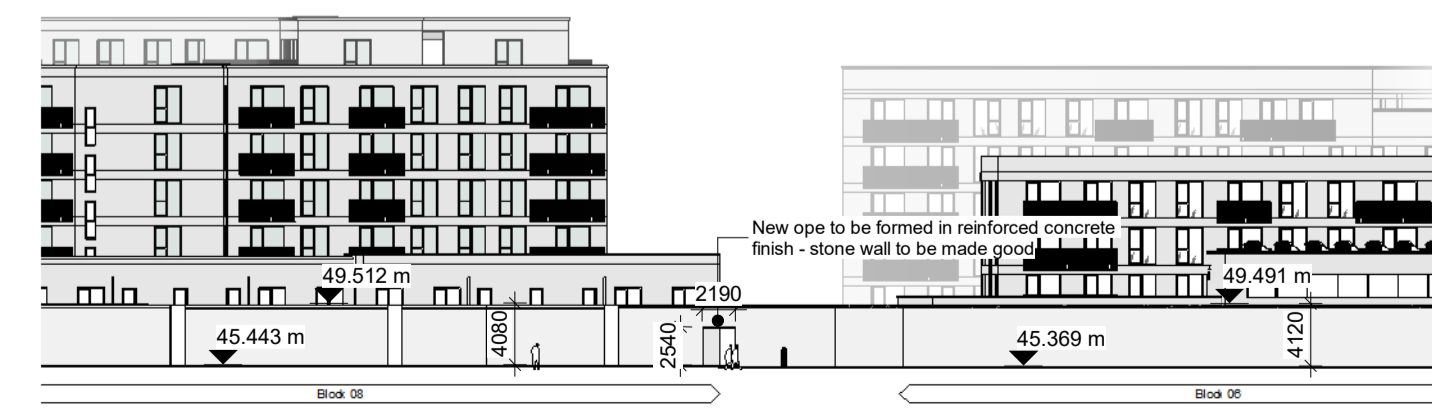

6 Boundary Wall at Annville Grove (Proposed)
1 : 500

Notes:
- Do not scale from this drawing. Use figured dimensions in all cases.
- Verify dimensions on site and report any discrepancies to the Architect immediately.
- This drawing is to be read in conjunction with the Architect's Specification.
- © This drawing is copyright and may only be reproduced with the Architect's permission.

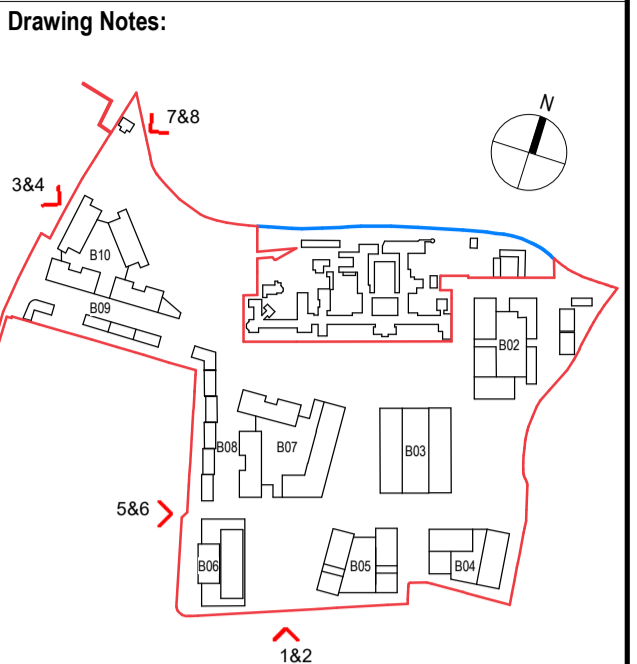

Rev.	Date	Drawn	Details of Issue / Revision
P3 S-1	Sept 2024	KP	Part 10 Planning Application

Issues & Revisions



Dartry Mills,
Dartry Road
Dublin 6,
D06 Y0E3

T: +353 (0)1 498 7000
W: www.reddyarchitecture.com
E: info@reddyarchitecture.com

Applicant Details:
Dún Laoghaire-Rathdown County Council

Agent Details:
Land Development Agency

Project Details:
**Proposed Part 10 Residential Development,
Dundrum Central Development,
Dundrum Road,
Dublin14**

Drawing Title:
Site Wide, Boundary Wall, Proposed Alterations

Job No. P19-233D	Sheet Size: A1_Landscape	Scale @A1: 1 : 500
----------------------------	------------------------------------	------------------------------

Issue Date: Sept 2024	Drawn By: K. Potocka	Reviewed By: R. Quinn
---------------------------------	--------------------------------	---------------------------------

Status: P3	Purpose of Issue: Part 10 Planning Application
----------------------	--

Project - System - Spatial Zone - Level - Type - Originator - Role - Number	Revision
DCD-02-SW-ZZZ-DR-RAU-AR-2610	P3 S-1